

Amaze Your Brain *at Home!*

ACTIVITY

BEST FOR
Grades
6-12

DENIZENS OF THE (NOT SO) DEEP

GROUP 1 POLLUTION SENSITIVE

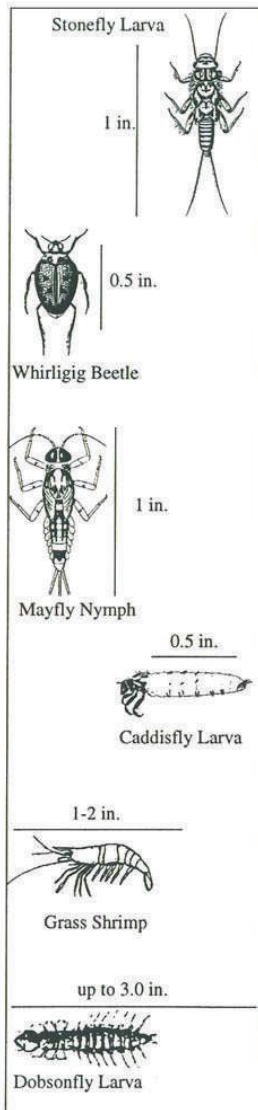

Number of Species Found
 3 or More
 1 to 3 Species
 No Species Found

GROUP 2 SOMEWHAT SENSITIVE

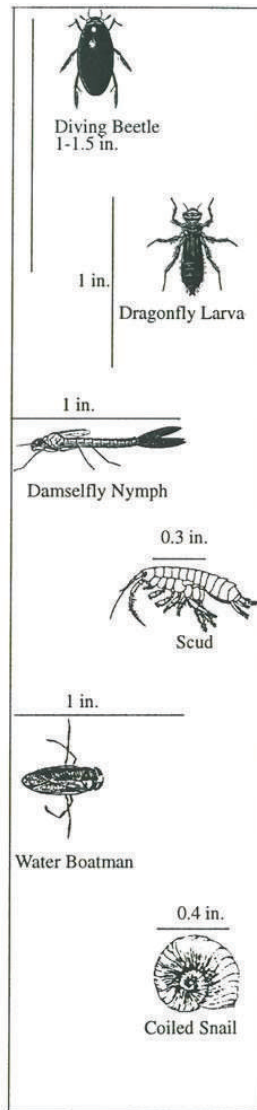

Number of Species Found
 3 or More
 1 to 3 Species
 No Species Found

GROUP 3 POLLUTION TOLERANT

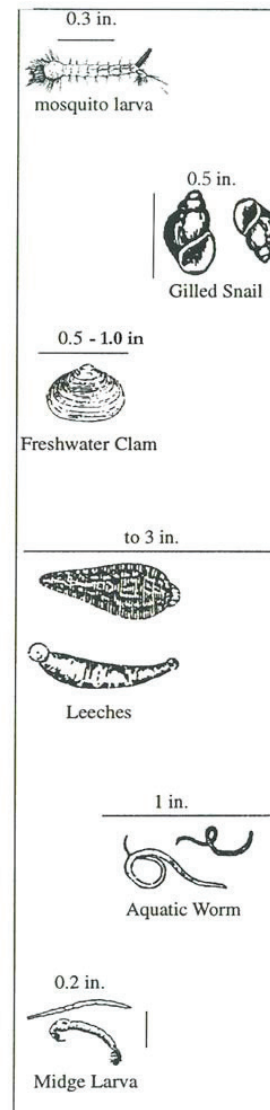

Number of Species Found
 3 or More
 1 to 3 Species
 No Species Found

Content courtesy of the Texas Parks and Wildlife Department.

CONTINUED ON NEXT PAGE



Tag us @perotmuseum on social media to show us how you *Amaze your Brain!*

PerotMuseum.org

Per[]t
Museum of Nature and Science

Amaze Your Brain *at Home!*

ACTIVITY

BEST FOR
Grades
6-12

DENIZENS OF THE (NOT SO) DEEP

(CONT.)

What could be happening upstream or on land around the water to affect the water quality where you are sampling?

This water appears to be (circle one): Not Polluted OK Polluted

I am basing this hypothesis (guess) on:



Tag us @perotmuseum on social media to show us how you *Amaze your Brain!*

PerotMuseum.org

Per**t**
Museum of Nature and Science